

FISHER

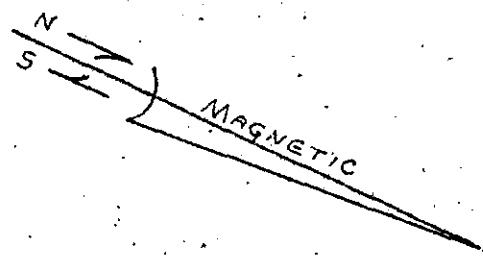
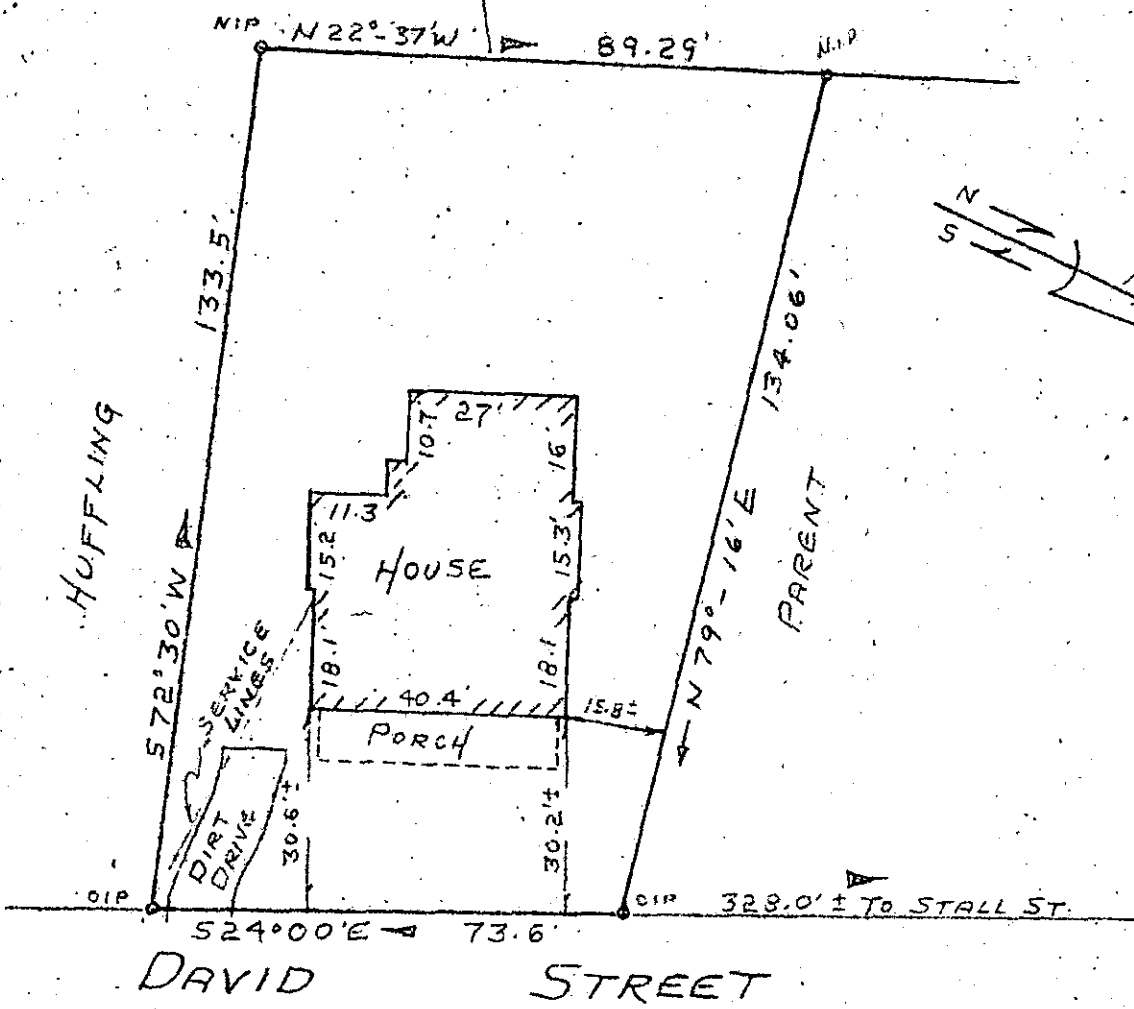

FILED
 GREENVILLE CO. S.C.
 SEP 27 3 06 PM '83
 BONNIE S. TARKERSLEY
 R.M.C.

PROPERTY OF 10-B-14
 PAUL BUNT
 AND

REBECCA G. BUNT 10248
 GREENVILLE, GREENVILLE, CO., SO. CAROLINA
 AUG. 24, 1983 SCALE 1"=30'

This is to certify that on August 24, 1983, I surveyed the property shown on this plat, known as Property of Paul and Rebecca G. Bunt, as recorded in the RMC Office for Greenville County, in Plat Book , Page , and that the property lines, walls and buildings are as shown hereon, and that the building located on said lot does not project nor encroach on adjacent streets or property, and that no adjacent walls or buildings project nor encroach on said lot, and that no utility lines cross this lot except as may be shown hereon. The degree of accuracy is 1/10,000.

NOTE: This property is not located within a flood hazard area.

NOTE: Revised September 1, 1983.

Survey by: Richard D. Gotten, Jr.
 Greenville, South Carolina

Richard D. Gotten, Jr.
Richard D. Gotten, Jr.
 S. C. REG. L.S. NO. 8678